

2012 Region II Meeting

Linda J. Welty
Region II Director

bociofmgr@yahoo.com

Dear ADDC Board of Directors,
Region II Presidents and Members:

It is with great pleasure that I invite you to the 55th Annual Region II Meeting! The Olney Desk and Derrick Club is hosting the event. Please join us on April 27-28, 2012 at the Holiday Inn in Carbondale, Illinois.



It only takes a spark

to get a fire going!

The Holiday Inn has excellent, affordable accommodations and has guaranteed a rate of \$109.00 plus tax per room. They also have professional meeting rooms which will be perfect for our business meeting and functions.

On Thursday evening, April 26, we will be gathering around a campfire. There will be food and drinks and lots of time to visit with old friends and, hopefully, some new acquaintances. And what campfire would be complete without s'mores!

On Friday we will board a chartered bus to embark on a tour of beautiful Southern Illinois to see some impressive geological formations that are visible at the surface. Joan Crockett and Brett Denny of the Illinois State Geological Survey will be our tour guides. Some of the stops include Garden of the Gods, where Pennsylvanian sands are exposed; Cave-In-Rock, a magnificent limestone cave located along the beautiful Ohio River and seen in the movie "How the West was Won"; and the Hastie Fluorite Quarry, where, if we can get permission to enter, we can collect some gorgeous fluorite pieces. That evening we will honor Region II A.I.M.E.E. winners at the awards dinner. Sharon Holland-Welge, motivational speaker and member of the Heartland Club, will inspire us to become the spark that ignites a fire in our Region and industry.

Saturday will start with an open forum, followed by our business session and election of next year's Region II Director and host club. Kim Oelze, current President of the Illinois Oil and Gas Association and member of the Heartland Club, will be the speaker for our Industry Luncheon. Judi Adams, our 2012 ADDC President, has graciously consented to be the keynote speaker for our Saturday banquet.

General Arrangements Chair, June Kuenstler, has been working diligently to ensure that you have an enjoyable, educational and memorable time! So mark your calendar, make your reservations and plan to attend the 55th Annual Region II Meeting.

Warmest Regards,

Linda

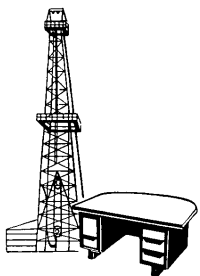

ASSOCIATION OF
DESK AND DERRICK
CLUBS

It only takes a spark



to get a fire going!

55th Annual Region II Meeting
Association of Desk & Derrick Clubs
April 27 – 28, 2012
Holiday Inn Hotel
2300 Reed Station Parkway
Carbondale, Illinois 62901
618-549-2600

REGISTRATION FORM



Please type/print:

Desk & Derrick Club:

Last Name First Name MI

Name

Mailing Address

City State Zip

Home Work Fax

Region Company

Official Delegate _____

Alternate _____

Club President _____

Past Regional Director _____

ADDC Officer _____

First Region Meeting _____

Guest Name _____

Special meal request for religious or health reasons

| | <u>Guest</u> | <u>Member</u> | <u>No.</u> | <u>Total</u> |
|---|--------------------------|--------------------------|------------|--------------|
| Region II Meeting Fee | | \$120.00 | _____ | _____ |
| Late Registration (after March 30, 2012) | | \$150.00 | _____ | _____ |
| Includes: Friday Field Trip | \$25.00 | N/C | _____ | _____ |
| Friday Boxed Lunch | \$15.00 | N/C | _____ | _____ |
| <i>Meal Choice of: (please check 1 box below)</i> | | | | |
| Ham w/Swiss | <input type="checkbox"/> | <input type="checkbox"/> | | |
| Turkey w/Cheddar | <input type="checkbox"/> | <input type="checkbox"/> | | |
| Roast beef w/Provolone | <input type="checkbox"/> | <input type="checkbox"/> | | |
| Friday Night Awards | \$20.00 | N/C | _____ | _____ |
| Saturday Industry Lunch | \$23.00 | N/C | _____ | _____ |
| Saturday Banquet | \$22.00 | N/C | _____ | _____ |
| TOTAL (US Funds) | | | _____ | \$ _____ |

Make checks payable to: Region II Meeting Fund

Send Registration & Check to: Lynda Middle Calf
P. O. Box 116
Olney, IL 62450
618-395-8696
lmiddlecalf@yahoo.com

Registration Deadline: March 30, 2012
Please complete reverse form on reverse side

EMERGENCY INFORMATION AND RELEASE FORM

Last Name: _____ First Name: _____
Company: _____ Telephone: _____
Club: _____ Region: _____

IN CASE OF EMERGENCY, PLEASE NOTIFY:

Name: _____ Relationship: _____
Address: _____ Telephone: _____
_____ Cell: _____

HOSPITALIZATION INSURANCE COMPANY (OPTIONAL):

Insurance Co: _____ Policy No. _____
Address: _____ Telephone: _____

I understand that my participation in the field trips or special events is at my own risk and responsibility. The Desk and Derrick Club of Olney or the Association of Desk and Derrick Club assume no liability.

Signature: _____ Date: _____

EMERGENCY INFORMATION AND RELEASE FORM

This form is to be completed by **each person** attending Regional Meeting Activities. Signed Release Form must be received before departure on any Field Trip/Tour or Special Event.

This form may be copied for additional reservations. The information provided will be regarded as confidential.

Welcome to Carbondale, Illinois! Located in the heart of beautiful Southern Illinois, Carbondale and the surrounding region offer scenic lakes, a national forest and abundant recreational opportunities. Carbondale is also the front door of the Shawnee Hills Wine Trail and is a bustling community of unusual shops, diverse commerce, cultural activities, and other luxuries that would be expected in a large city – yet it maintains the comfort and charm of a small town.

Some of the sites to consider if you arrive early are listed below:

Walkers Bluff, 14400 Meridian Rd, Carterville, IL
618-985-8463
walkersbluff.com

The General Store offers a deli, bakery, full-service gas station and gourmet food. The store also features select choices of wine and beer, as well as a vast selection of home and gift items. The bakery will produce fresh-baked goods daily, while the gourmet deli and adjacent seating area will provide the perfect spot for visitors to relax for breakfast, lunch or a relaxing cup of coffee; just 8 minutes from the Holiday Inn.

For wine trail information see: <http://www.shawneewinetrail.com>

Shopping - University Mall of Carbondale is located 3 miles west from the Holiday Inn on Route 13 which includes Famous Barr, JC Penney, K's Merchandise, Bed Bath & Beyond, and Old Navy. Also nearby are Kohl's, Hobby Lobby and Pier One Import.

Looking for a florist? Call Nolan at Jerry's Flower Shoppe, 216 W. Freeman Street, Carbondale, IL 62901 <http://www.jerry'sflowershioppe.com> (888) 691-9199

John A Logan Museum is located in Murphysboro and is a memorial to the famous Civil War General, John A. Logan, who later became an Illinois senator.

Again, what more can I say other than WELCOME. I want to make your stay comfortable and enjoyable. If you need more information concerning the regional meeting, please contact me at 618-553-6494 or jetk53@gmail.com.

June Kuenstler, General Arrangements Chairman



Holiday Inn Conference Center – Carbondale

2300 Reed Station Parkway
Carbondale, IL 62901
Tel: (618)549-2600
Fax: (618)549-6151
www.holidayinn.com

Breakfast

Breakfast is served at the attached Houlihan's Restaurant. They offer a complimentary breakfast Monday – Thursday and a breakfast buffet is served on Saturday and Sunday. The weekend breakfast is \$6.95 + tax per person. If you are a rewards member with Holiday Inn (Priority Club) the breakfast is \$2.95 + tax per person. There is no cost to sign up for the Priority Club Rewards Program and receive the discount.

Facilities / Services

- ❖ Indoor Pool & Whirlpool
- ❖ 24 Hour complimentary business center
- ❖ 24 hour on site Cardio room
- ❖ Same day dry cleaning services and self serve guest laundry available
- ❖ Houlihan's Restaurant is adjacent with the hotel. We provide room service, and are open for breakfast, lunch, and dinner

Guest Room Amenities

- ❖ Every room includes a mini-fridge & microwave
- ❖ Free High Speed Wireless Internet with work desk and speaker phone
- ❖ 32" HD Flat Screen TV with over 70 Premium cable channels
- ❖ Coffee maker with complimentary coffee
- ❖ Complimentary USA Today
- ❖ Iron and Ironing Board
- ❖ Hairdryer

Ask us about our frequent stay program, its **FREE!**





The Holiday Inn and Conference Center is located just 10 miles from Heartland Regional Hospital, and just 4 miles from the Memorial Hospital of Carbondale. We are also located only 4 miles from Southern Illinois University and SIU Arena. Just minutes away from Interstate 57, Sam's Club, and the University Mall. Wal-Mart is only 1 mile from the hotel. The hotel features complimentary high speed internet. Remember children 12 and under eat free for all of their meals when accompanied by an adult at the adjacent Houlihans restaurant. Adults also receive 10% off of their meals at Houlihans when staying at the Holiday Inn. Our staff is friendly and ready to make your stay enjoyable. We look forward to seeing you soon!

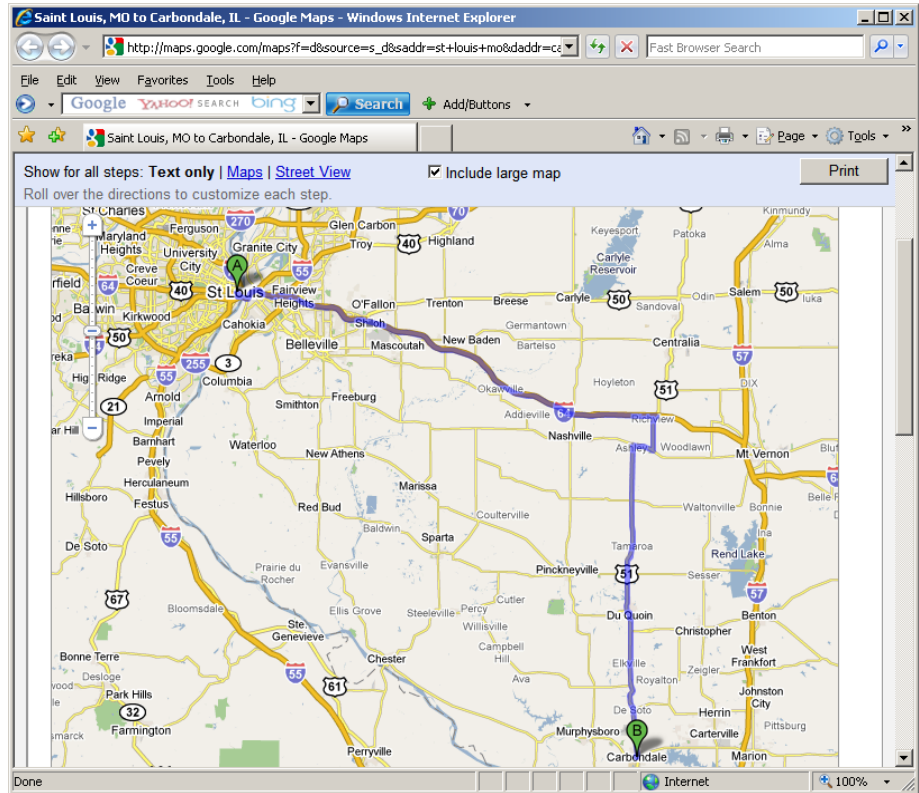

St. Louis

Take 64W from STL to Rt. 127 (Nashville, IL) exit. Follow 127 thru Nashville, and Pinckneyville to Murphysboro, IL. Make a left on 13E towards Carbondale. About 10 miles Past the University Mall and Wal-Mart, and we are the next stop light on the left.

Chicago

Take 57S towards Marion, IL. Take exit 54B onto Rt. 13. Follow Rt. 13 for about 10-12miles entering Carbondale. We will be on the right side facing Rt. 13.



Southern Illinois Geological Field Trip

The Desk and Derrick Club of Olney, Illinois would like to invite you to join us on Friday, April 27, 2012 on a fantastic field trip. Joan Crockett with the Illinois Geological Survey has agreed to lead us on a tour of beautiful Southern Illinois to view some impressive geological formations that are visible at the surface. Some of the possible stops include:

Cave-In-Rock, a magnificent limestone cave located along the beautiful Ohio River and seen in the movie "How the West was Won":



http://upload.wikimedia.org/wikipedia/commons/7/7b/cave-in-rock_il.jpg

Hastie Fluorite Quarry, where, if we can get permission to enter, we can collect some gorgeous fluorite pieces:



Photos of Hastie Quarry by Joan Crockett

Hicks Dome, the site of an almost-volcano, and nearby exposures of the New Albany Shale:



Photos of Hicks Creek at Hicks Dome by Joan Crockett

An old Iron Furnace and abandoned iron mine where you can still find iron at the surface:



<http://www.waymarking.com/gallery/image.aspx?>

Garden of the Gods, where Pennsylvanian Sands are exposed:



and Horseshoe Quarry, a Fort Payne exposure that shows some of the most impressive faulting observed at the surface in Illinois.



Photos of Horseshoe Upheaval by Joan Crockett

Be sure to bring your jeans and tennis shoes, and join us for a great time in beautiful Southern Illinois. We will leave the Holiday Inn at 8:30 a.m. and travel by chartered bus. We will enjoy a boxed lunch at one of our stops, and should return to the Holiday Inn by approximately 4:00 p.m.

This trip is made possible in part by a grant from the ADDC Foundation.